Gospel Singing Program At Rocks Saturday Night

The Rocks Quartet, top picture, and The Revelations from Altavista, bottom picture, will present a program of Gospel Singing at Rocks Baptist Church on Saturday night, March 1, 1975, at 7:30 p.m.

The public is cordially invited to attend this program of worship in song.

Participating in the Title I inservice meeting held last Thursday, shown above, were Mrs. Virginia H. Bondurant, Mrs. Yvonne D. Franklin, Mrs. Frances R. Lewis, Mrs. Rosalie Mitchell, Mrs. Sudie E. Rowe, Miss Frances Watson, Nancy McGrath and Connie Lloyd all from the Appomattox Primary School; Mrs. Anne B. Coffey, Mrs. Harriett Redding, Mrs. Leslie T. Humbles, Miss Cynthia Bagby, Beth Seymour and Marbelle Johnson from the Appomattox Elementary School; and Mrs. Catherine Jackson, Mrs. Sandra Mitchell, and Mrs. Zandra Elder from Pamplin Elementary School and Mrs. Hezteine R. Foster.

Inservice Meeting Held

An inservice meeting for Title I resource teachers and instructional aides was held at the School Board Office Annex, Thurs., Feb. 20, 1975.

Mrs. Hezteine R. Foster, Title I Director, gave a progress report of the Title I activities that are taking place in the county. The following Title I and Skill Development personnel made a demonstration of the teaching techniques, materials and equipment utilized in their classrooms to implement the instructional program: Mrs. Betty Seymour, Title I teacher at Appomattox Elementary School, Mrs. Nancy McGrath, Title I teacher at Appomattox Primary School, Mrs. Connie Lloyd, Title I teacher at Appomattox Primary School, Mrs. Marbella Johnson, Title I teacher at Appomattox Elementary School, Mrs. Anne Ramsey, Skill Development resource teacher at Appomattox Elementary School, and Mrs. Yvonne Franklin, Title I instructional aide at Appomattox Primary School. Miss Dalphine Artis, Title I teacher at Pamplin Elementary School, was unable to attend, however, she sent a number of learning centers to the meeting to be viewed by the group.

The teachers and aides viewed the new materials and equipment purchased for Title I students.

Chestnut Grove

Mrs. Ruth Beasley spent the week end in Rustburg with Mr. and Mrs. Sam Sidwin.

Friday visitors of Mr. and Mrs. Bill Senger were Mrs. Bertha Jones, Mrs. Vern Flynn; Mrs. Roselee Neidricks and daughter all of Crewe.

Mr. and Mrs. T. C. Beasley of Roanoke were weekend visitors of Mr. and Mrs. Kemper Beasley, Sr. and Mr. and Mrs. Kelly Branch at Buckingham.

Mrs. T. N. Saul spent the weekend with Mr. and Mrs. R.C. Moore, III in Richmond.

Sunday supper guests of Mr. and Mrs. Don Morris were Mr. and Mrs. Bob Mann of Dillwyn.

Mrs. W. T. Cook and Mrs. Edward T. Cook were Saturday visitors of the Don Morris'.

Bonita Harris of Washington spent the week end with her parents, Mr. and Mrs. Joe L. Harris.

Sunday visitors of Mr. and Mrs. C. H. Morris were Mr. and Mrs. Luther Walden of Lynchburg, Mrs. Ruby Morris and Mrs. Lucy Glover of Dillwyn; Mr. and Mrs. Edward T. Cook, Kenneth and Randy of Prospect were Saturday supper guests in the home of Mrs. W. T. Cook. Charles Wayne Cook and Jenifer Boykin, both of Richmond were Sunday supper guests.

We are sorry to report that S. E. Morris is a patient in the Southside Community Hospital, we hope he will soon improve.

Mr. and Mrs. C. H. Morris visited Mrs. Beulah Morris at Southside Community Hospital Saturday.

Mrs. Beulah Harris was among a group who attended District III, Va. All-Regional Choir at Petersburg over the week end.

Of Interest To Veterans

It's a good idea to periodically check the type of payoff plan for your beneficiary, the Veterans Administration today advised veterans holding government life insurance policies.

"All too often," the Roanoke VA Regional Office stressed, "widows of GI policyholders have been penalized following deaths of husbands who had selected small monthly payments over 36 month periods."

In some cases, veterans chose smaller payments for life more than 25 years ago, and never updated their policies, VA noted.

Veterans who now wish to switch to lump sum payments should request Form 29-336

Mrs. Roger Morris, Kathi and Sarah visited Mr. and Mrs. Rice Seay at Andersonville Sunday as they celebrated their 49th Wedding Anniversary.

Mrs. T. N. Saul, Mrs. Janie Repass and Mrs. Bill Senger attended Senior Citizens get-together at the Buckingham Bank Monday.

from VA and select ... This would allow ... select monthly p ... should they deem it ...

Veterans should ... pleted forms to ... insurance center ... pay premiums, VA sa...

OPEN HOUS... Concord

SUNDAY - 2 to 5

Three bedroom, bri... on a level 1 ½ ac... Rector Road. Family ... fireplace, pannelled ... carpeting. Special ... include double car ... basement, greenst... will be used ONLY ... stove and dishwash... room. This home is ... late condition, and ... $43,500. Last house ... Rector Road. For m... mation call Alice Sa... hand, Inc. 847-773... 0322.

For Your Tire Needs

See

Marston & Moore Tire Service

Phone 352-7960

Rt. 460 East Appomattox

Piedmont Beekeepers Met Thursday

The Piedmont Beekeepers Association met Thursday night of last week at Fidelity National Bank, Chestnut Hill Branch in Lynchburg.

Attending the meeting, shown above, left to right, were John Amos, Program Chairman; Gilbert Mays, President; M. C. Ludum, Treasurer; Lafayette Burgess, Assistant Program Chairman; V. O. Mims, Vice President; and Irene Mays (not shown) Secretary.

Gilbert Mays is also President of the State Beekeepers Association.

WRECK ISLAND EXTENSION HOMEMAKERS CLUB

Mrs. Rose Burnett was hostess to the Wreck Island Extension Homemakers Club when it met at her home on Wed., Feb. 19, at 1:30 p.m. There were nine members present and two visitors.

Devotions were led by Mrs. Shirley Tanner with a reading "Our Daily Bread". Scripture reading Psalm 143, verses 1 - 8. Lord's Prayer repeated.

The secretary read the minutes of the last meeting which was approved.

State, county and district dues were collected, also "Pennies for Friendship."

Mrs. Dixie Staten, president, presided at the business meeting. She announced:

On February 27 a Leader Training Session will be held at the Extension Club Office at 1:30 p.m. on Thursday.

The training session will be held in the new office kitchen "How to Sew and Care for New Fabrics" will be the topic.

Our Federation Program chairman, Mrs. Ruth Carson, presented a program on "The Legends of Christ In Nature". She illustrated by showing pictures of the many flowers that bear the legends of Christ. She showed a sand dollar which is found along the U.S. coastline. On one side of it is the imprint of an Easter lily, and in its center is the star that guided the wise men from afar. The Christmas poinsettia is etched on the other side. There are four small nail holes in the shell, and a fifth larger one for the spear wound. It is said that if the hollow shell is broken open, out will fly five white doves of peace and good will.

Among other flowers which bear the symbol are the green holly bush, the Christmas poinsettia, the Christmas Rose, dogwood blossom, Redbud (Judas Tree) violets, Iris, and laurel. Among the most famous is the passion flower. This flower's five stamers represent Christ's wounds. The colored filaments inside the petals represent the crown of thorns, and the three styles within their broad stigmas signify the nails. The petals and sepals of the flower represent ten of the disciples and with Peter and Judas absent. The vine's tendrils recall whips with which Christ was scourged. The seed pod represents the sponge dipped in vinegar, and the lobed leaves are usually seen as the hands of his persecutor.

Mrs. Rose Burnett and Mrs. Shirley Tanner gave a demonstration on "Bread-Making using the master mix "Quick and Yeast".

Members repeated the 'Homemakers Creed". After which a social hour was held. For refreshments members enjoyed the breads, etc. and coffee that Mrs. Burnett and Mrs. Tanner served.

The March meeting will be held in the home of Mrs. Marie Carson on Wed., Mar. 19, at 1:30 p.m.

Mrs. Carson will demonstrate on "How to Sew and Care for New Fabrics."

Mrs. Tilden Lee,
Secretary of Wreck Island
Extension Homemakers Club

BUY-SELL-RENT-HIRE Classified Ads DO IT BETTER

COMMERCIAL PRINTING

TIMES-VIRGINIAN
APPOMATTOX, VA.

Good Buys

Ferguson 35 Tractors

John Deere Tractor, 2010, Power Steering

B Model John Deere

8 N & 9 N Ford Tractors

1972 Plymouths

4-24 International Diesel Tractors

25-0-6 Deritz Tractor

1 - 300 Case Diesel Tractor

Oliver Tractor-3 Pt. Hitch

1971 Vega

1971 Volkswagen

1971 Nova.

1957 Dodge Dump Truck

1974 Ford Pick up

1965 Scout - 4 Wheel Drive

1963 Chevrolet Pickup

1959 Chev. 2 Ton

1959 Ford - 1 Ton Truck

1967 Ford - 2 Ton Truck

Other trucks, tractors, pick ups to select from.

CLAYTON BRYANT & SONS EQUIPMENT CO.

Phone 352-5180

Rt. 460 West Appomattox, Va.

Considering . . . . .

Re-Roofing?

IF YOU HAVE AN ASPHALT ROOF AND IT IS 15 YEARS OR OLDER - CHANCES ARE YOU NEED A NEW ROOF.

LET US INSPECT IT AND GIVE YOU AN ESTIMATE AT NO OBLIGATION TO YOU.

WE USE ONLY THE BEST MATERIALS AND SKILLED LABOR.

J.E. Sears & Co., Inc.

"Everything To Build Anything"

PHONE APPOMATTOX 352-7138

Like someone to lean on when trouble decides to lean your way?

Pick on an independent insurance agent. Our service and professionalism, knowledge of local conditions, and handling of all types of car, home, and business insurance can bring you real security.

And put real dollar savings in your pocket.

If we can't help you, nobody can.

YOUR Independent INSURANCE AGENT

J. A. BURKE & CO., INC.

2 Main St., Appomattox, Va.

Bennett T. Matthews, In...

Presents

Continental Homes

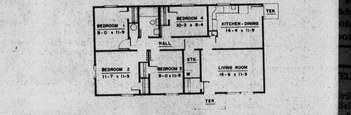

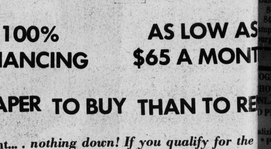

100% FINANCING

AS LOW AS $65 A MONT...

IT'S CHEAPER TO BUY THAN TO RE...

That's right... nothing down! If you qualify for the Federal Financing available. . .you can move into you new home in just 30 days...with monthly payments a as $65 a month!

Don't worry about financing. Don't even worry abo whether you're married or single, an individual or a family. There's something for everyone in the home want, at the price you want to pay!

Many Models and Floor Plans to Choose F...

For more information call anytime

352-5353 or 352-7797

CONTINENTAL HOMES Division of Weil-McLain

For Quick Results... CLASSIFIED ADS

CLASSIFIED RATES ... 1, 1972 ... must be in the ... Virginian Office by ... DAY NOON

Cash Accompanies the ...

5c PER WORD Minimum Per Issue

Cash Does Not ...

6c PER WORD Minimum Per Issue

DISPLAY Advertising PER INCH

Books, Resolutions of Memoriam, Enter... will be used ONLY ... companies orders.

Linoleum, Tile Drapery and Wall Ceiling INSTALLATION

... Magee and House Carpets ESTIMATES

Carpet House

... 352-8521 ... Lower Level ... Shopping Cntr. Appomattox, Va. ... 2nd Street ... 392-6000 ... Va. Virginia

TERMINATORS CONTROL ... TERMITE ... NTROL

... Va. V16-7532 CALL ... ERSON & SONS Appomattox, Va.

... 352-7432 For Termite Inspection And Control Estimates

Your NAPA Jobber is the Right Place to go. ... AL AUTO PARTS ... Darrell Street ... 352-7175 APPOMATTOX, VA 24522 ... HALL GOIN

General Work Repairs ... L. Wells ... 352-5736 Appomattox, Va.

... WELL CORP. - Drilled, Pump Installed Sales and Service ... 392-2739 Day ... 392-4719 Night ... Powell Avenue Appomattox Virginia

... GRAPHY on CHINA ... PHOTO COPYING ENLARGEMENTS ... PHOTOGRAPHS Copied ... Mounting in Miniatures; ... PICTURES ... Colored in Oil ... DING PICTURES ... Color

Farrell's Art Ware

... D. Ferrell ... Appomattox, Va. Phone 352-7500

Avon Asks - BRING HOME THE ... Avon's got famous ... quality cosmetics, ... jewelry, family pro... that you can well ... on your own schedule ... own building. No ... experience necessary. ... Call 297-3457 or write: ... Patricia M. Montgomery ... Greenwell Court ... Lynchburg, Va. 24522

For Sale

1959 Magnolia 2 Bedroom Mobile Home - 2 year old gun furnace - electric stove, refrigerator, air condition and washing machine, good condition call 352-7514 after 5 p.m. 2-20-2p

HAMMOND ORGANS for home and church. For demonstration call 846-4639. (Collect) Terms. ROBERTS PIANO CO., 717 Main Street, Lynchburg, Va. 8-8-tf

FOR SALE: Aluminum Siding Storm Windows and Doors, Roofing, Etc. Many years experience - Financing Available. For details without obligations call Phillip Kitchen - Dillwyn Home Improvement Co. 969-4017 2-24-tf

MAGNETIC SIGNS: for your truck or car - Phone 352-8215, The Times-Virginia. 7-25-tf

FOR SALE - 1½ Story HOUSE & LOT - Town of Appomattox - well located - Full Basement - 4 BR, 3 Baths, Formal Dining Room, Living Room W/Fireplace, Large Kitchen/Family Room - ½ Basement finished - Assume 6½% loan - Buyer will finance a percent of balance - Seen by appointment only - 352-7901 11-26-tf

FOR SALE: Used furniture and antiques at Pamplin. Open Saturday only. One of the largest junk and treasure certcnty stores in Virginia. Come and browse and meet friendly people from everywhere. 1-9-20p

FOR SALE: a choice lot of Register Black Angus Bulls of Senice age. Sired by a 2,000 lb. son of Ankonian President, the 1964 International Grand Champion and the 1968 Sire of the Year. These bulls are out of good producing cows that will average 1150 lbs. Cor-Sale Angus Farm, Route 3, Box 111, Kenbridge, Virginia 23944, Phone 676-8479. 1-9-23

FOR SALE - Cleaned Fescue Seed. 248-6441. 2-27-2p

FOR SALE - Durock Purebred Male Hog - Phone 248-5467. 2-27-1p

FOR SALE: Fill Dirt - Truck Load delivery cheap. Carwile Construction Co., Inc. Phone 352-7911. 11-14-tf

POSTED SIGNS AND HUNTING PERMIT CARDS FOR SALE: The Times-Virginian. Phone 352-8215. Appomattox, Virginia 9-13-tf

FOR SALE - 3 Bedroom House W/W Carpet - Carport - Front Porch - Utility Room - Ready to move in - Near Evergreen - 100% Financing - Phone 352-7486. 1-23-tf

FOR SALE: Adding machine tape. Times-Virginian. Phone 352-8215. Appomattox, Virginia. 3-14-tf

MANILA FOLDERS on sale at the Times-Virginian. Phone 352-8215. 7-25-tf

Used Electric Ranges, Used Black & White - Console Television, nice Wood Heater, Poe Hdwe. Co., Inc., Church Street. 2-27-1t

PRINTING: Business Cards, envelopes, statements . . . in fact we print almost everything except money and postage stamps. Times-Virginian 7-25-tf

FOR SALE: Recleaned Korean lespedeza seed. T. Hunter Dickerson, Appomattox, Va. Store Phone: 352-5108. 2-6-TF

OAK WOOD - For Sale - Phone 352-7690 - J. Knight & Sons. 1-16-tf

FOR SALE: 4 - A78 x 13 tires and wheels. 2 mud & snow studded, 2 regular tread, like new. Call 352-8487 or 352-8215 ask for Beck Hudson. $60.00 complete. 2-27-1p

Fred Jones Well Co.

NO WATER - NO PAY

Phone 352-7872

Appomattox, Va. 9-11-tf

For Sale

Lecithin! Vinegar! B6! Kelp! All four in one capsule, ask for VB6 plus, Appomattox Drugs. 2-13-5p

FOR SALE - Cleaned Clover Seed - $50.00 a bu. Also Fescue Seed - 22c lb. Phone 248-6560. 2-13-3t

SEED FOR SALE - Orchard Grass, Fescue, Korean, Lespedza & Red Clover; Also 1 Used Tractor Tire 12 x 24 - Also 1 Horse Drawn Wagon - Phone 248-6422 - Carlton Harris, Rt. 1, Pamplin. 2-20-3p

FOR SALE - 1969 Ford Van in good condition - AM/FM Stereo Tape - Completely Carpeted on inside - Automatic transmission - Best Offer - Call 352-7965. 2-20-2p

FOR SALE: Refrigerator, good running condition. Any offer. Phone 352-8626. 2-27-1t

47 JUNIOR BULLS sell at Red House BCIA Sale, 12:30, Saturday, March 1. Have Polled Hereford, Charolais. Complete performance records, fertility examined. For further information write or call Virginia Angus Associaiton, 909 Andonia Circule, Charlottesville, Va. 22901. Phone 293-3044. 2-27-1t

FOR SALE 5 Horsepower Simplicity Roto Tiller - A1 Condition - Call 993-2548. 2-27-tf

FOR SALE: Oak bed, full size, refinished; antique feed cutter; tredle sewing machine - good working condition; 3 wagon wheel hubs; antique metal ice box; set of andirons; antique oak love seat, lets out into bed, partly refinished; old organ case; 3 antique water pumps, do not work. Call 352-7249. 2-27-1p

Bundy Clarinet - For Sale or trade - For Used Electric Typewriter - 352-8972 after 2:30 p.m. 2-27-1p

BLUEBIRD HOUSES - for sale - Knocked down or set up and painted - J. E. SEARS & CO., Inc., Appomattox. 2-27-2t

1973 Ford - Maverick - 2 Door W/Auto & power Steering - Burnett Motor Co., Concord, Va. D.L. 7419. 2-27-1t

1973 Buick - LaSabre - 4 Door Hard Top Sedan - W/Air & Power - ONly 18,000 Miles - Burnett Motor Co., Inc., Concord, Va. D.L. 7419. 2-27-1t

1972 Olds Cutlass Supreme - 2 Door Hard Top - W/Air - Power & VInyl Roof - 25,000 Miles - Burnett Motor Co., Inc. Concord, Va. D.L. 7419. 2-27-1t

1972 Ford L.T.D. - 4 Door Like New - Burnett Motor Co., Inc. Concord, Va. D.L. 7419. 2-27-1t

1972 Nova - 2 Door Sport Coupe - Automatic and V-8. Burnett Motor Co., Inc., Concord, Va. D.L. 7419. 2-27-1t

LOTS FOR SALE - Just beyond town limits on Route 727 - One acre lots and 5 acre tracts - See these today for your future home. Phone 352-8784, Marion Nash, Lawhorn Realty Co. 2-27-tf

Duroc Purebred Male Hog - For Sale- Phone 248-5467. 2-27-1p

MAGNETIC SIGNS - For your car or truck - Times-Virginian, Appomattox, Va. 2-27-tf

4 Bedroom Brick Rancher, almost new, living rm. w/fireplace, paneled family rm., W/W carpet, A/C, all electric. 6/10 acre, 2 miles Appomattox. Transfered. 352-5769. 2-27-5p

107 A FARM - 7 Miles from Town - 50 Acres clear - 5 Room House with Bath on Black Top Road.

6 Room House - with Bath - 6 Acres Land - Long Road Frontage - Near Oakville.

W. TWYMAN COLEMAN
352-8289

Landon G. Atkins, Realtors
Farmville, Virginia

Wanted

WANTED: Homes to sell. City andSuburban. Instant cash for your home. For a free appraisal of your property call Ted Sims Real Estate. 845-2383. Lynchburg, Va. 2-21-tf

WANTED: Farms and Homes to sell. Call Marion Nash. 352-8784. Lawhorn Realty Co. 9-27-tf

WANTED: Farms, Homes, Timber Tracts, Anywhere in Southside Virginia. Call Twyman Coleman, with Landon G. Atkins Realtors, Farmville, VA. Phone 392-6181. 4-4-52p

WANTED: Ironing and alterations to do in my home. Lorraine Scruggs. 352-7458. 1-23-10p

Man wants painting & house repair work - Phone 352-7543. 11-14-tf

WANTED: Gardens to plow - Call 352-8283. 1-9-10p

HELP WANTED
SARAH COVENTRY - 5 Ladies needed in the counties of Appomattox, Campbell, Amherst & Bedford. No investment - Call now for interview 993-2493. 2-20-3p

MASONARY & CEMENT
Commercial and Residential
Modernization

JOHN L. RENGERS

Route 1, Box 28 Pamplin, Va.
Route 602 1/16/8p

Card of Thanks

We would like to thank everyone for their expression of sympathy and all acts of kindness shown us during our recent bereavement. God bless each of you. William H. Jacobs Family. 2-27-1p

Sincere thanks to all my friends, relatives, neighbors, for their cards prayers, visits, flowers, phone calls, and food during my stay in the hospital and since my return home. Your thoughtfulness will always be remembered. Christine Hammock 2-27-1t

I want to take this opportunity to thank all of those for their visits, letters, cards, etc., most of all for their prayers. I was feeling better when I left the hospital, but before I got home I felt a cold coming on and have been sick ever since. Again thanks for everything. May God bless each of you. Best wishes F. L. Murphy. 2-27-1p

I would like to express my sincere thanks to the many friends, relatives and neighbors who remembered me with with prayers, visits, cards, flowers, phone calls and food while I was in the hospital and since my return home. My special thanks to Pastor Riley. Sincerely, Emmitt Day. 2-27-1p

We would like to express our sincere thanks to all friends and relatives shown us in the recent death of our mother, Mrs. Mary I. Coleman. Mrs. Shirley O'Brien, Mrs. Janice Williams, Mrs. Katie Wells, David, James, Pete and Billy Coleman. 2-27-1p

We would like to express our thanks and appreciation to everyone that reached out a hand of kindness with cards, visits, gifts and labor during my illness, and special thanks to the churches for their prayer services in my behalf. Reggie Almond and family 2-27-1p

Trinity United Methodist Church would like to thank everyone who brought their car to the car wash, February 9, 1975 at Amoco Car Wash. Thank you very much for coming. Trinity United Methodist Church. 2-27-1p

Notice

AUCTION SALE - Sat., March 1, 7:30 p.m. - Corner of Main Street, Pamplin, Va. Antiques and Miscellaneous - Old Guns, Old Ice Box, Oak Curved China Press, Oak Hall Rack, Oak Sleigh-back Bed and dresser - Round oak table and 4 chairs, secretary desk, glassware, box of contents - Auction conducted by Raymond Dickerson. 2-27-1p

For Rent

FOR RENT: 2 Bedroom Apartment, w/w Carpet, Stove and Refrigerator. All Electric Heat and A/C, 135 Per Month. Phone 352-7486. 2-6-TF

FOR RENT - 2 Bedroom House Trailer - Phone 352-5534 or 352-8991. 1-30-tf

FOR RENT - 2 Trailer Lots for Rent - Nice Community - Call 352-5179. 2-6-4p

FOR RENT: 3.40 Acres Bright Tobacco - For Off Farm Lease - Call 352-7440. 2-27-1p

FOR RENT - 1.60 Acres of Dark Tobacco - Good land machinery and barns. Clifford Plunkett - Phone 352-8955. 2-27-1p

For Rent - 2 Bedroom mobile house trailer - Total Electric - Phone 352-7668. 2-27-1t

Help Wanted

"Living History" Storekeeper at Historical Park. Full-time during summer months, partime and in second management /accounting procedures. Applicant must possess a friendly personality, imagination and initiative. Must be adaptable, dependable and responsible. Current state driver's license and high school degree or equivalency required. For interview appointment, call 352-8987. Position part of Eastern National Park and Monument Association. 2-27-1t

In Memoriam

WALKER: In loving memory of our aunt, Mrs. Lucille P. Walker, who passed away one year ago today, February 21.

It was his will that she should die,
His will that we should let her go,
And we must ever bow to it.
But Oh God, we miss her so.

From Loving Niece, Carolyn 2-26-1p

WALKER - In memory of Mrs. Lucille P. Walker who passed away one year ago today, February 21.

Softly the stars are gleaming.
Upon a precious grave.
Where sleepeth with out dreaming.
One I loved but could not save.
She bid no one a last farewell.
She said goodbye to none.
Her loving heart had ceased to beat
Before I knew she had gone
She not fail to do her best.
Her heart was true and tender.
She worked hard for the ones she left.
And will always be remembered.
By the ones who loved her best.

From the loving family 2-27-1p

In rememberance of my son, Russell Mawyer, who left us February 23, 1972.

Day by day, four years have passed,
Since God called you home.
Day by day I miss you more,
There is no words can say
Little did we know when that day dawned
What sorrow that day would bring.
The end was sudden, the shock severe,
To part with one we loved so dear.

The voice is mute and stilled,
The heart that loved us well and true
And bitter was the trial to part,
From one so good as you.

You are not forgotten dear Russell,
Nor will you ever be.
As long as life and memory last
We will remember thee.

Keep Russell, Jesus in thy keeping
Till we reach that golden shore,
Then oh master let us have Russell,
And love him like we did before.
Sadly missed by mother, dad, children, Lindy, Mr. Tehell, sisters and brothers and loving friends. 2-27-1p

Service

CONTRACT PAINTING - Interior and Exterior, Latex and Oil Wall Papering, Lloyd M. Bryant and Son. Phone 352-8833, Appomattox, Va. 6-10-tf

SEPTIC TANKS INSTALLED - Drain Fields Renewed. Free Estimates. Carwile Construction Co., Phone 352-7911. 3-5-tf

SERVICE: COPIES. One copy or as many as you like. The Times Virginian. Phone 352-8215. 3-14-tf

SERVICE: Knight & Sons, Install and repair septic tanks, hauling and back hoe work. Phone 352-7690. Appomattox, Virginia. 11-28-TF

DICKERSON INC. "YOUR CITY FUEL FIRM" PHONE 392-3064 Farmville, Virginia 23901

WEDDING PICTURES IN NATURAL COLOR Reasonable Prices - Call after 5 p.m. 352-8201 - Robert E. Pinkey. 2-24-52p

GEORGE'S AUCTION SERVICE- Percy W. George Auctioneer, Phones 352-8488 or 352-5534. Appomattox, Va. 8-3-tf

PRESERVE YOUR MOST PRECIOUS Photographs and Newspapers, Photos & Stores. Have them LAMINATED at the TIMES-VIRGINIAN. Prompt service and reasonable prices. 7-22-tf

M & M AUCTION CO. Russell and Ronald Millner, Auctioneers - Phone 352-7051, Appomattox, Va. or 239-5267, Lynchburg, Va.

PLUMBING REPAIRS
Specializing in Faucet & Commode Repairs - Leaky Faucets cost you money. It doesn't cost to have them repaired (It pays). We have the equipment and know how to fix them. All work guaranteed. Phone 248-6155. 2-27-tf

SERVICE: Spray painting, cheap, fast, economical . . . houses, roofs, and commercial work. Free estimate. Phone 352-7097. 2-27-2p

TED SIMS Real Estate

• LOT FOR SALE •

E. Confederate Blvd. and Annie St. - good building site with town water and sewer, 105 ft. frontage - $2,500.

205 Lombardy St. - 3 Bedroom Rancher - Electric Baseboard Heat, Stove, Refrigerator. IMaculate 22,500.00.

• BLDG. FOR SALE •

Modern one floor 40 x 100 Ft. Cinder Block Bldg. with Cement Floor, plus 30 x 36 addition. Total sq. ft. 5,080. Can be divided into 4 Buildings. We will help finance this for you also 6%.

Loans can be assumed. Sales Price - $29,500.

• CONCORD, VA. •

2 B.R. House Trailer - concrete Front Porch, extra room added on large lot only $9,500.00.

Ted Sims

REAL ESTATE
2112 MEMORIAL AVENUE
Lynchburg, Virginia
Phone 845-2383

FARMS HOMES REALTORS

SPECIALISTS -

Brochures available upon request for Appomattox and surrounding counties.

"SEE THE PROPERTY PEOPLE"

Contact Mike Lafoon

Longwood Realty Co., Inc.

Phone 392-6191

FARMVILLE VA.

Home Phone: 392-4375

Notice

Between February 17 and March 1 All Artificial Flowers will be removed from Liberty Cemetery for Spring Clean Up. Herman Carter. 2-20-2t

NOTICE is hereby given that on March 14, 1975, at 9:30 a.m. a public sale will be held at Moses Motor Co., Inc., Appomattox, Va. to sell for cash the following collateral, to wit: 1972 VW Serial #6622004508 said collateral being held to secure an obligation arising under a retail instalment sale contract held by General Motors Acceptance Corporation as secured party. General Motors Acceptance Corporation reserves the right to bid at this sale.

The collateral is presently stored and may be seen at Moses Motor Co., Inc., Appomattox, Va. 2-27-1t

NOTICE is hereby given that on March 14, 1975, at 9:45 a.m. a public sale will be held at Moses Motor Co., Inc., Appomattox, Va., to sell for cash the following collateral, to wit: 1974 Chevrolet Nova Serial #1Y27H3W155594 said collateral being held to secure an obligation arising under a retail instalment sale contract held by General Motors Acceptance Corporation as secured party. General Motors Acceptance Corporation reserves the right to bid at this sale.

The collateral is presently stored and may be seen at Moses Motor Co., Inc., Appomattox, Virginia. 2-27-1t

NOTICE
Have you been in Price's Beauty Shop lately? Did you see Katherine Cash? She is here to give you the latest in hair care on Thursday, Friday and Saturday of every week. For an appointment call 248-6195 or 248-6126. 2-27-4t

NOTICE -It is the intention of the Appomattox Town Council at its next meeting on March 10, 1975 to revise Article II, Section 2-9 of the Town Code as follows:

Article II - Section 2-9 When and Where Meetings of Mayor and Council Held.

The Mayor and Council shall meet on the second Monday of each month in the Town Hall and shall also meet at any other time to which it may adjourn or be regularly called. 2-27-2t

EMERGENCY FIRST AID
352-5425
APPOMATTOX COUNTY RESCUE SQUAD

Legal Notice

TRUSTEE'S SALE
300.0 ACRES
JAMES RIVER DISTRICT
BUCKINGHAM COUNTY, VIRGINIA

In execution of Deeds of Trust from William M. McGrath, III and Renee B. McGrath, husband and wife, dated November 3, 1971, and recorded in the Clerk's Office of the Circuit Court of Buckingham County, Virginia, in Deed Book 85 at page 305, and Deed of Trust dated November 3, 1971, and recorded in the aforesaid Clerk's Office in Deed Book 85 at page 308; and Deed of Trust dated January 4, 1973, and recorded in the aforesaid Clerk's Office in Deed Book 89 at page 97, the undersigned Trustee, will offer for sale at public auction all that tract or parcel, including buildings and improvements thereon, lying and being in James River Magisterial District of Buckingham County, Virginia, lying on David's Creek and James River, and adjoining lands now or formerly owned by William M. Perkins Estate, Harry Perkins, Gooch Farm, Wesley R. Johnson, et als, containing 300.11, more or less, and being the same real estate conveyed to William M. McGrath, III and Renee B. McGrath, husband and wife, by Deed dated March 13, 1965, and recorded in the aforesaid Clerk's Office in Deed Book 73 at page 462, LESS, HOWEVER, an off-conveyance of 10.3 acres, by Deed dated November 10, 1969, and recorded in the aforesaid Clerk's Office in Deed Book 82 at page 145. Sale to be held on the premises at 1:00 p.m. on March 8, 1975. Terms: 10% down; balance in cash upon delivery of Deed.

Robert W. Carter, Trustee,
Appomattox, Virginia
2-13-4t

Notice

NOTICE is hereby given as provided by Section 33-47 of the Code of Virginia, that a representative of the Department of Highways in charge of the Secondary System of roads in Appomattox County will meet the Board of Supervisors at its regular meeting in March, 1975 to-wit: March 14, 1975 at 9:00 a.m. in the Court House to discuss and advise with the undersigned Board and Citizens present, plans and proposals for the maintenance and improvements, including construction of roads in the Secondary System of Appomattox County.

Board of Supervisors of Appomattox County.

John C. Cole, Chairman
Appomattox County Board of Supervisors

Masonry Work Done by

V. A. VOLTURO, INC.

Masonry Contractor

Residential and Business

All types of Brick and Block Work

Vincent A. Volturo
Appomattox, Va. 24522
Telephone 352-8554

PROPERTIES FOR SALE

BUILDING LOTS - Beautiful wooded lots in a nice section of Appomattox. Lots have central water and sewage. These lots are also governed by restriction which protects the home owner. Priced at - $3,850.00 each

35 ACRES located on Rt. 727, approximately ¾ mile from Appomattox, very close to new High School with long road frontage, very valuable property with the right development.

Charming old farm house located on approximately 3 acres in Appomattox County. Home very nicely redone with 4 bedrooms, dining and living room, kitchen and family area. Nicely landscaped and nicely located.

40 ACRES NEAR DARLINGTON HEIGHTS-Good lake site, Merchantable Saw Logs and Pulp Wood. This property would be ideal for hunting cabin or just a place to get away.

FOR FURTHER INFORMATION CONTACT:

RICK GALLIER

J. A. Williams Real Estate

Phones 352-8181 or 352-8313 5-23-tf